

SHANTI MED NEPAL – SWITZERLAND  
FOR  
**BAKULAHAR RATNANAGAR HOSPITAL (MATERNITY BLOCK)**  
TANDI, CHITWAN



**HEALTH ENVIRONMENT AND CLIMATE  
ACTION FOUNDATION**  
KATHMANDU, NEPAL.  
[management@hecaf360.org](mailto:management@hecaf360.org) / [www.hecaf360.org](http://www.hecaf360.org)



**PAND ENGINEERING SERVICE PVT.LTD.**  
KATHMANDU, NEPAL.  
[pnpengineeringservices@gmail.com](mailto:pnpengineeringservices@gmail.com)

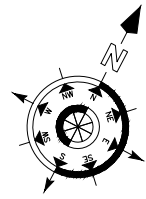

# MASTER PLAN OF BAKULAR RATNANAGR HOSPITAL

LEGENDS	
Sn	
1.	Main Entry
2.	Gaurd's Booth
3.	Bike parking (Area:248.44sq.m.)
4.	Car parking (Area:422.39sq.m.)
5.	Public Toilet (Area:31.83 sq.m.)
6.	Block 3 ( Ground coverage:559.2 sq.m.)
7.	Lawn ( Area:138 sq.m.)
8.	Fountain
9.	Temple
10.	Block 1 ( Ground coverage:1095 sq.m.)
11.	Maternity Block
12.	Waste Management Block
13.	Transformer
14.	Mortuary ( Area:140 sq.m.)
15.	Overhead Water Tank
16.	Mortuary Exit
17.	Exit/Pedestrian Entry
18.	Back Lawn
19.	Proposed laundry Block



Site Area: 6639.3055sq.m



**HEALTH ENVIRONMENT AND CLIMATE ACTION FOUNDATION**  
KATHMANDU, NEPAL.  
management@hecaf360.org  
www.hecaf360.org



**P AND P ENGINEERING SERVICE PVT.LTD.**  
KATHMANDU, NEPAL.  
pnpengineeringservices@gmail.com

**SUBMITTED TO:**  
**SHANTI MED NEPAL- SWITZERLAND**  
**FOR**  
**BAKULAHAR RATNANAGAR HOSPITAL, CHITWAN**

**SHEET TITLE:**  
**MASTER PLAN**  
RIVISION 1

Team Leader : Mahesh Nakarmi  
Hospital Engineer : Binod Aryal  
Architect : Prativa Lamsal  
Date : April, 2021

SHEET NO.  
**A1**



**HEALTH ENVIRONMENT AND CLIMATE ACTION FOUNDATION**  
 KATHMANDU, NEPAL.  
 management@hecaf360.org  
 www.hecaf360.org



**P AND P ENGINEERING SERVICE PVT.LTD.**  
 KATHMANDU, NEPAL.  
 pnpengineeringervices@gmail.com

**SUBMITTED TO:**  
**SHANTI MED NEPAL- SWITZERLAND**  
**FOR**  
**BAKULAHAR RATNANAGAR HOSPITAL, CHITWAN**

**SHEET TITLE:**  
**GROUND FLOOR PLAN**  
**646.14 SQ.M**

Team Leader : Mahesh Nakarmi  
 Hospital Engineer : Binod Aryal  
 Architect : Prativa Lamsal  
 Date : April, 2021

SHEET NO.  
**A2**

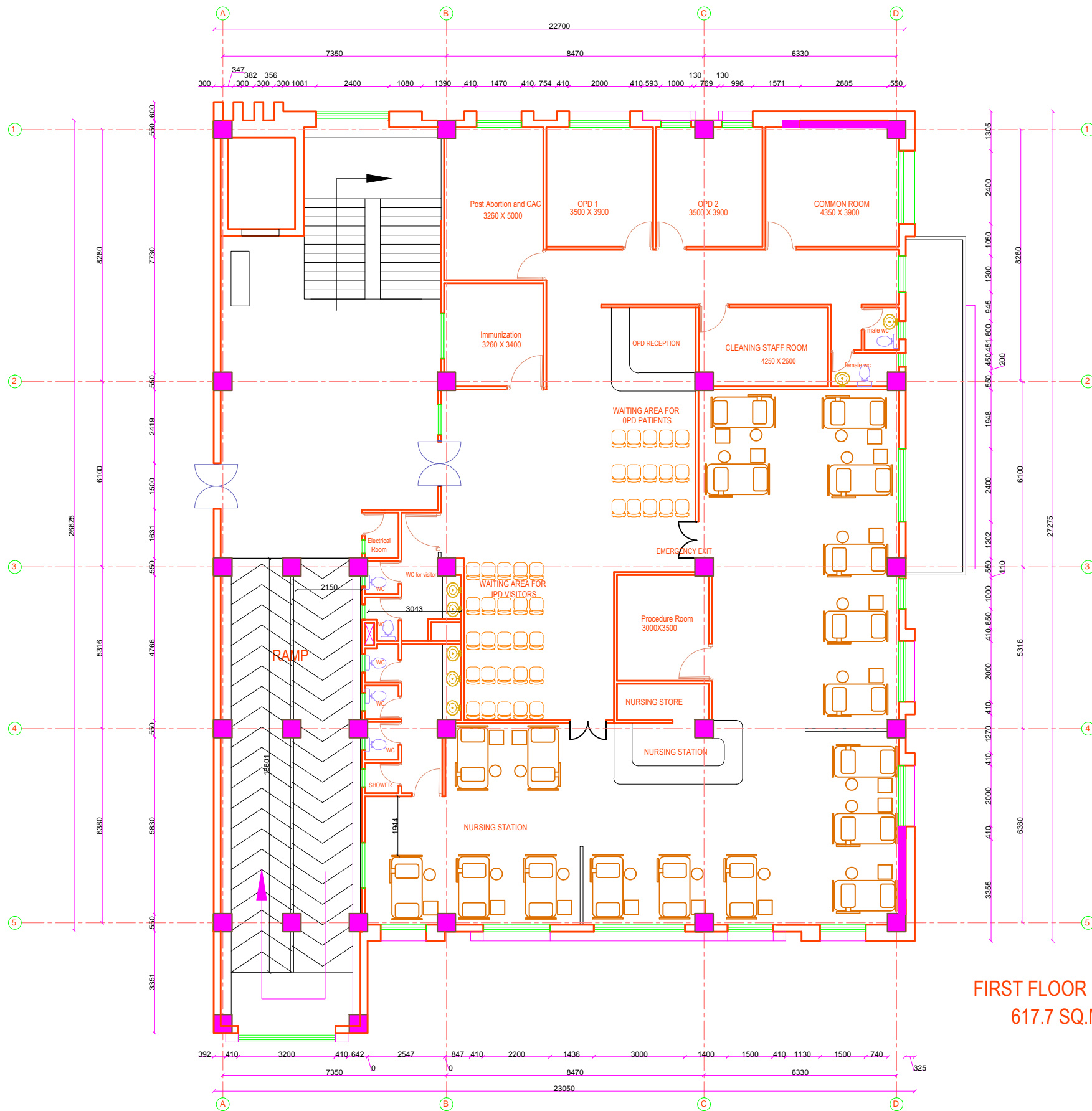

FIRST FLOOR PLAN  
617.7 SQ.M



**HEALTH ENVIRONMENT AND CLIMATE ACTION FOUNDATION**  
KATHMANDU, NEPAL.  
management@hecaf360.org  
www.hecaf360.org



**P AND P ENGINEERING SERVICE PVT.LTD.**  
KATHMANDU, NEPAL.  
pnpengineeringservices@gmail.com

**SUBMITTED TO:**  
**SHANTI MED NEPAL- SWITZERLAND**  
**FOR**  
**BAKULAHAR RATNANAGAR HOSPITAL, CHITWAN**

**SHEET TITLE:**  
**FIRST FLOOR PLAN**  
**623.65 SQ.M**

Team Leader : Mahesh Nakarmi  
Hospital Engineer : Binod Aryal  
Architect : Prativa Lamsal  
Date : April, 2021

SHEET NO.  
**A3**

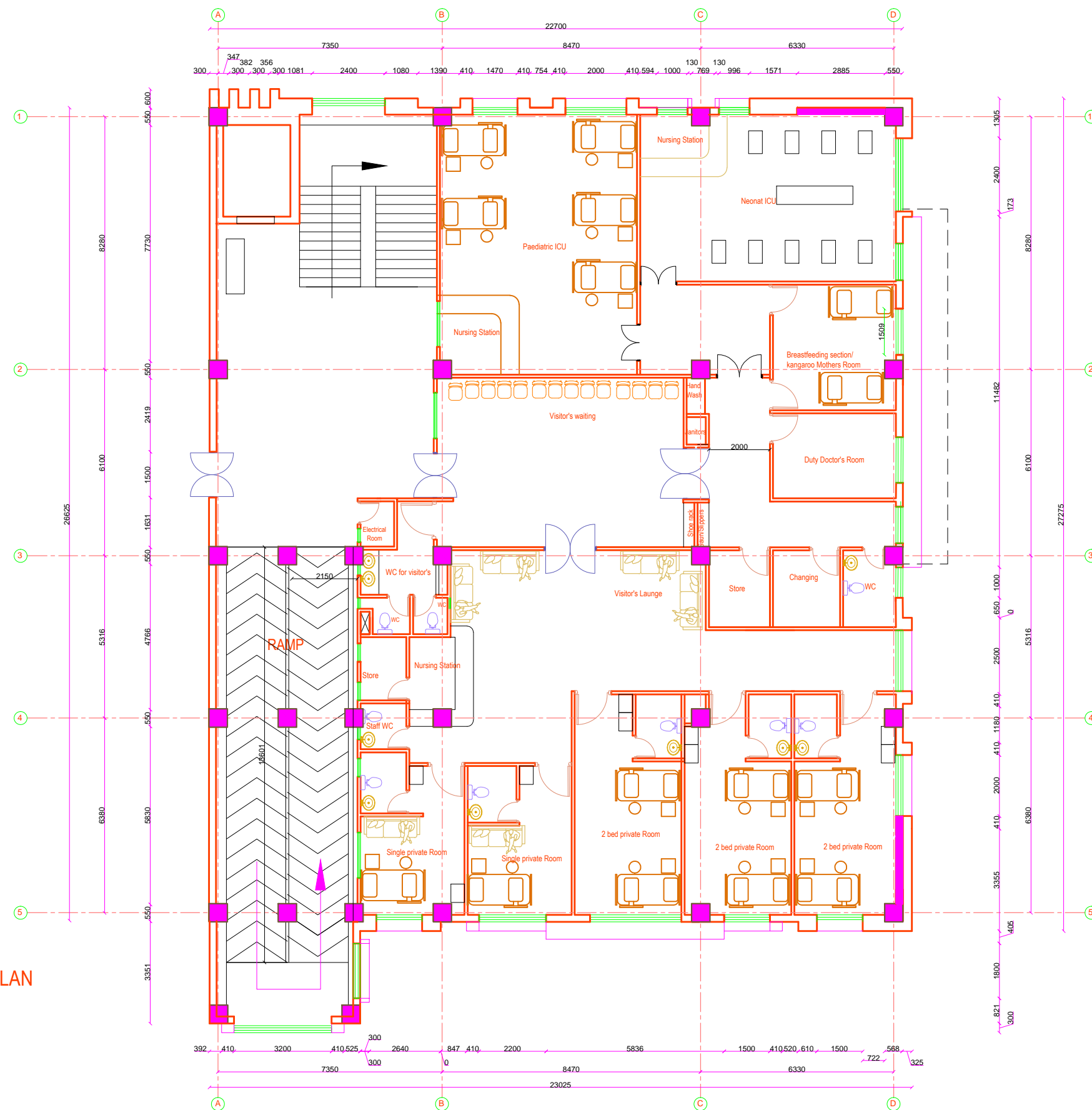

SECOND FLOOR PLAN  
617.7 SQ.M



HEALTH ENVIRONMENT AND  
CLIMATE ACTION FOUNDATION  
KATHMANDU, NEPAL.  
management@hecaf360.org  
www.hecaf360.org



P AND P ENGINEERING SERVICE  
PVT.LTD.  
KATHMANDU, NEPAL.  
pnpengineeringservices@gmail.com

SUBMITTED TO:  
SHANTI MED NEPAL- SWITZERLAND  
FOR  
BAKULAHAR RATNANAGAR HOSPITAL, CHITWAN

SHEET TITLE:  
SECOND FLOOR PLAN  
623.65 SQ.M

Team Leader : Mahesh Nakarmi  
Hospital Engineer : Binod Aryal  
Architect : Prativa Lamsal  
Date : April, 2021

SHEET NO.  
**A4**

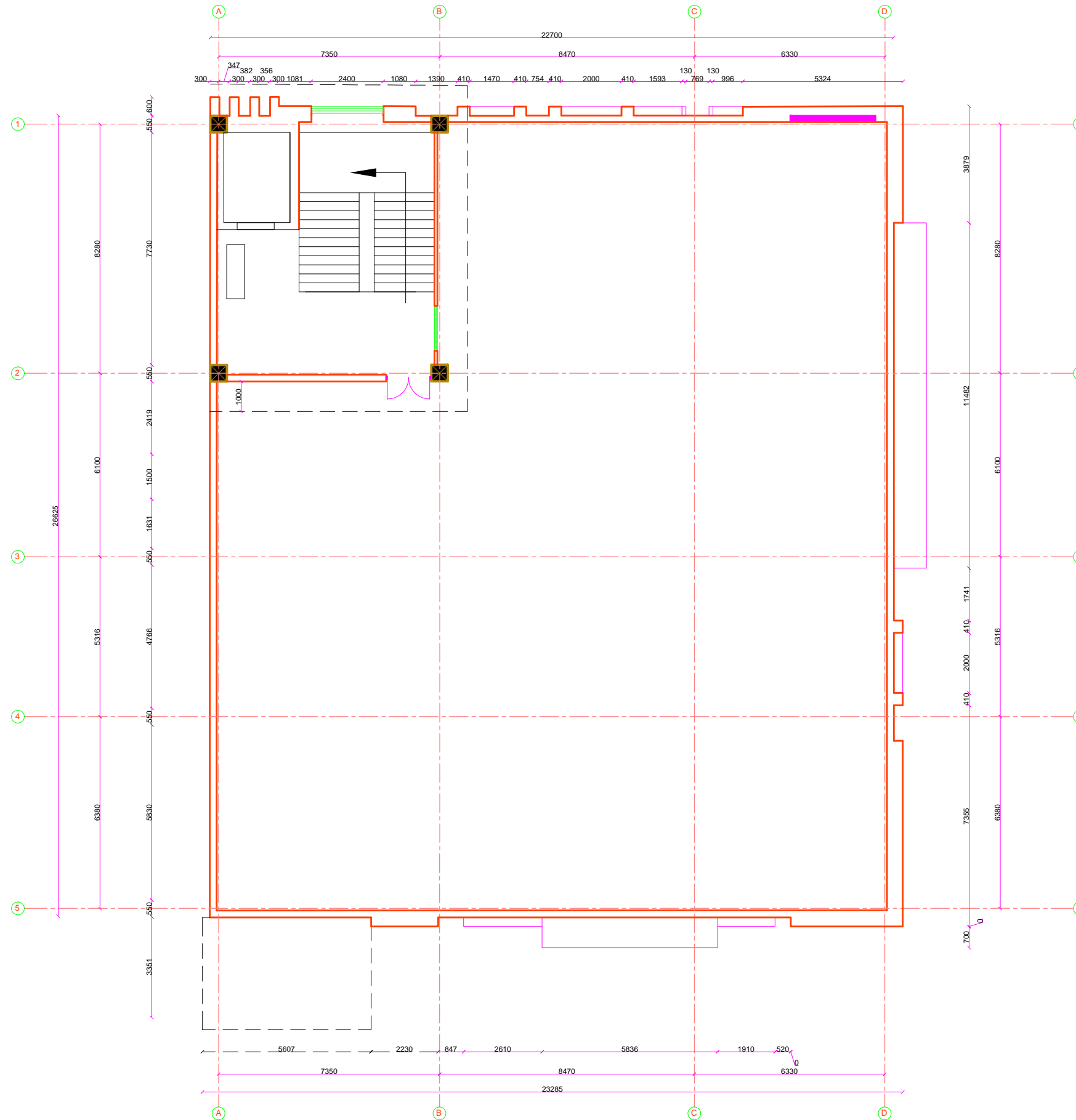

**HEALTH ENVIRONMENT AND CLIMATE ACTION FOUNDATION**  
 KATHMANDU, NEPAL.  
 management@hecaf360.org  
 www.hecaf360.org



**P AND P ENGINEERING SERVICE PVT.LTD.**  
 KATHMANDU, NEPAL.  
 pnpengineeringservices@gmail.com

**SUBMITTED TO:**  
**SHANTI MED NEPAL- SWITZERLAND**  
**FOR**  
**BAKULAHAR RATNANAGAR HOSPITAL, CHITWAN**

**SHEET TITLE:**  
**TOP FLOOR PLAN**  
**69.75 SQ.M**

Team Leader : Mahesh Nakarmi  
 Hospital Engineer : Binod Aryal  
 Architect : Prativa Lamsal  
 Date : April, 2021

SHEET NO.  
**A4**

# EXTERIOR VIEWS

# EXTERIOR VIEWS





# EXTERIOR VIEWS



# EXTERIOR VIEWS



# EXTERIOR VIEWS



# EXTERIOR VIEWS



# INTERIOR VIEWS

# RECEPTION AREA



VIEW 1

GROUND FLOOR

# RECEPTION AREA



VIEW 2

GROUND FLOOR

## EARLY LABOR AND ACTIVE PHASE ROOM



VIEW 1

GROUND FLOOR



## EARLY LABOR AND ACTIVE PAHSE ROOM



VIEW 2

GROUND FLOOR

# POST OPERATIVE WARD



VIEW 1

GROUND FLOOR

## POST OPERATIVE WARD



VIEW 2

GROUND FLOOR

# POST OPERATIVE WARD



VIEW 3

GROUND FLOOR

## WAITING AREA FOR OPD PATIENTS



VIEW 1

FIRST FLOOR

## WAITING AREA FOR IPD VISITORS



VIEW 1

FIRST FLOOR

GENERAL WARD



VIEW 1

FIRST FLOOR

GENERAL WARD



VIEW 2

FIRST FLOOR



GENERAL WARD



VIEW 3

FIRST FLOOR

**GENERAL WARD**



VIEW 4

FIRST FLOOR

## VISITORS' WAITING AREA



SECOND FLOOR

## LOUNGE FOR PRIVATE ROOM



VIEW 1

SECOND FLOOR

## LOUNGE FOR PRIVATE ROOM



VIEW 2

SECOND FLOOR

## PAEDIATRIC ICU ROOM



SECOND FLOOR

## BREASTFEEDING/ KANGAROO MOTHER'S ROOM



SECOND FLOOR

# SINGLE PRIVATE ROOM

---



SECOND FLOOR



# DOUBLE BED PRIVATE ROOM



SECOND FLOOR